

FRONT ELEVATION

SECTION ON 'AA'

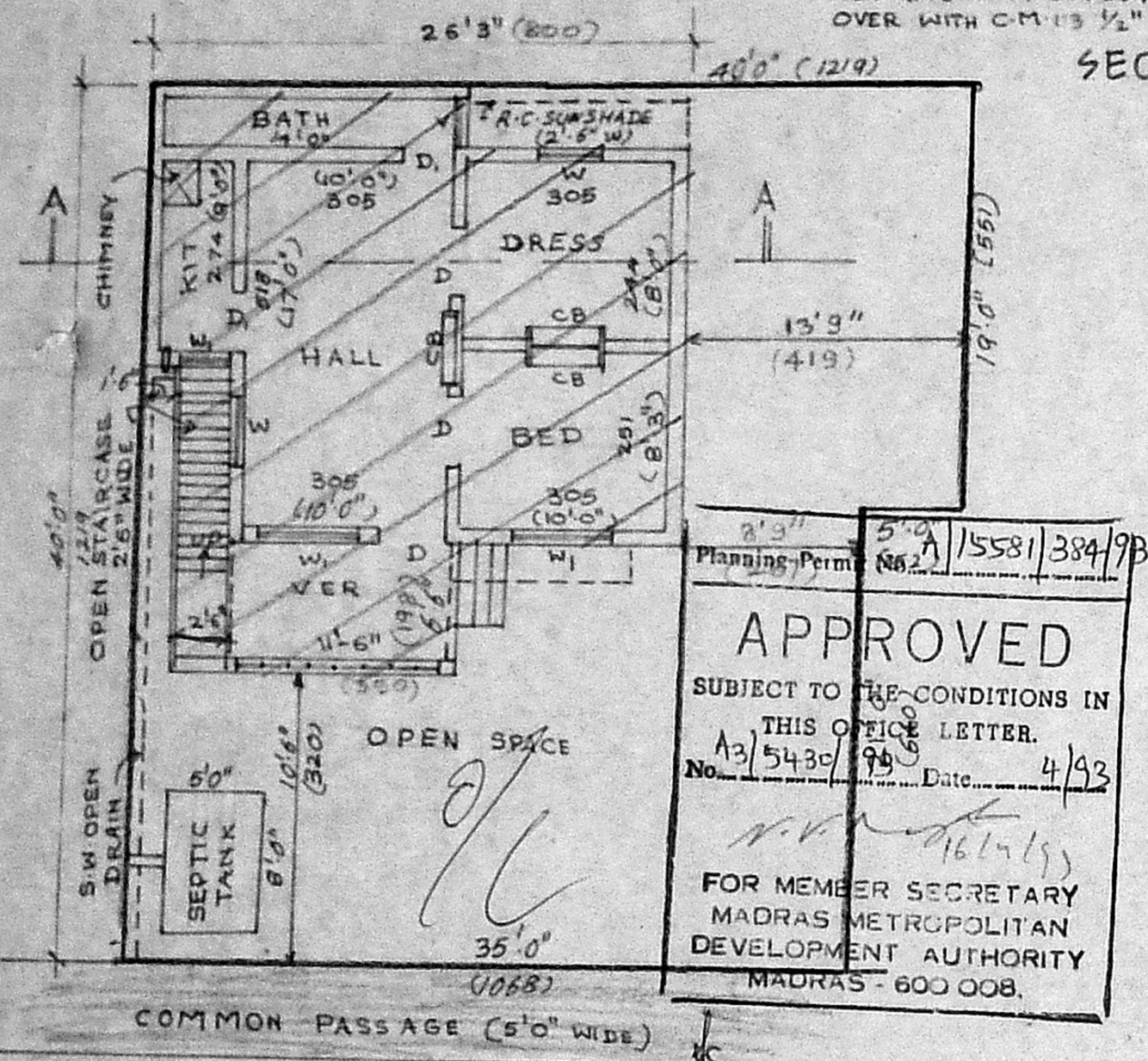

GROUND FLOOR PLAN

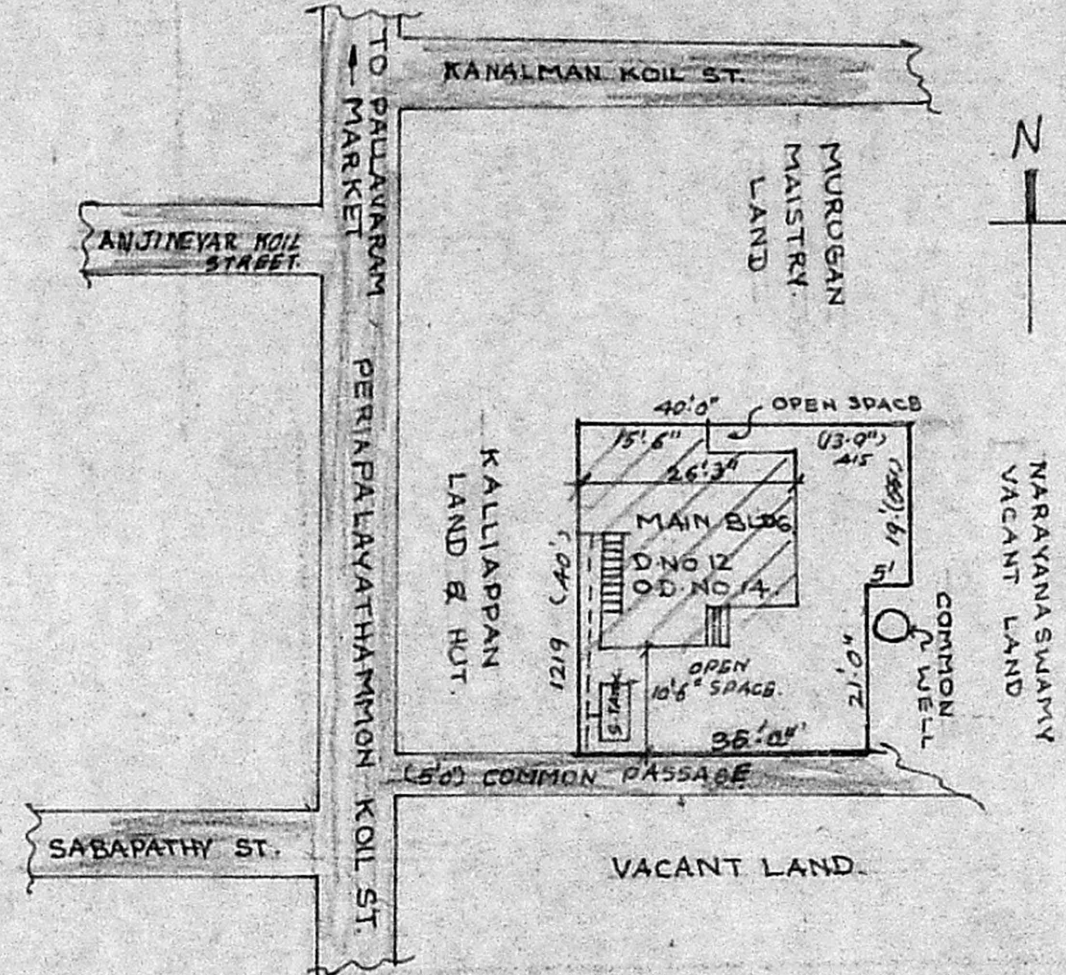

KEY / SITE PLAN OF S.No 89/2 PT.

SCALE : 1:300

SCHEDULE OF JOINERY

D T. WOOD DOOR	0.91 x 2.13	3'0" x 7'0"
D ₁ T. WOOD	0.76 x 1.98	2'6" x 6'0"
W T. WOOD WINDOW	0.91 x 1.22	3'0" x 4'0"
W ₁ T. WOOD	1.52 x 1.22	5'0" x 4'0"
V T.W VENTILATOR	0.76 x 0.30	2'6" x 1'0"
J R.C. JALLI "	0.91 x 0.30	3'0" x 1'0"
CB CUPBOARD.	0.91 x 1.22	3'0" x 4'0"

COLOUR INDEX

BUILDING.	
ROAD.	
SITE BOUNDARY.	

AREA STATEMENT

PLOT AREA	1495 Sq.ft.	138.89 m ²
G.F AREA	627 Sq.ft.	58.25 m ²

PLAN SHOWING THE BUILDING OF DWELLING PREMISES BEARING NO 12 (OLD NO 4) PERIAPALAYATHAMMON KOVIL ST [S.No 89/2PT] PAMMAL VILLAGE, PALLAVARAM MADRAS-43. SCALE : 1:100.

Planning Perms No. 15581/384/9B
APPROVED
 SUBJECT TO THE CONDITIONS IN THIS OFFICE LETTER.
 No. 13/5430/99 Date. 4/93
 FOR MEMBER SECRETARY
 MADRAS METROPOLITAN
 DEVELOPMENT AUTHORITY
 MADRAS - 600 008.

A. Bashirullah
 OWNER

K. Venugopal
 K VENUGOPAL
 AEE (REG)
 CONSULTING CIVIL ENGINEER
 LICENSE SURVEYOR CLASS I
 CORPORATION OF MADRAS
 3, NEELAKANDAN STREET
 NUNGAMBAKKAM, MADRAS
 MADRAS 600 034
 LICENSED SURVEYOR